



Funtasia Theme Park



This is Funtasia Theme Park.

There is a carpark outside where I can park my car.

I can enter Funtasia through the front door.

It might be noisy inside. I can wear my ear defenders.

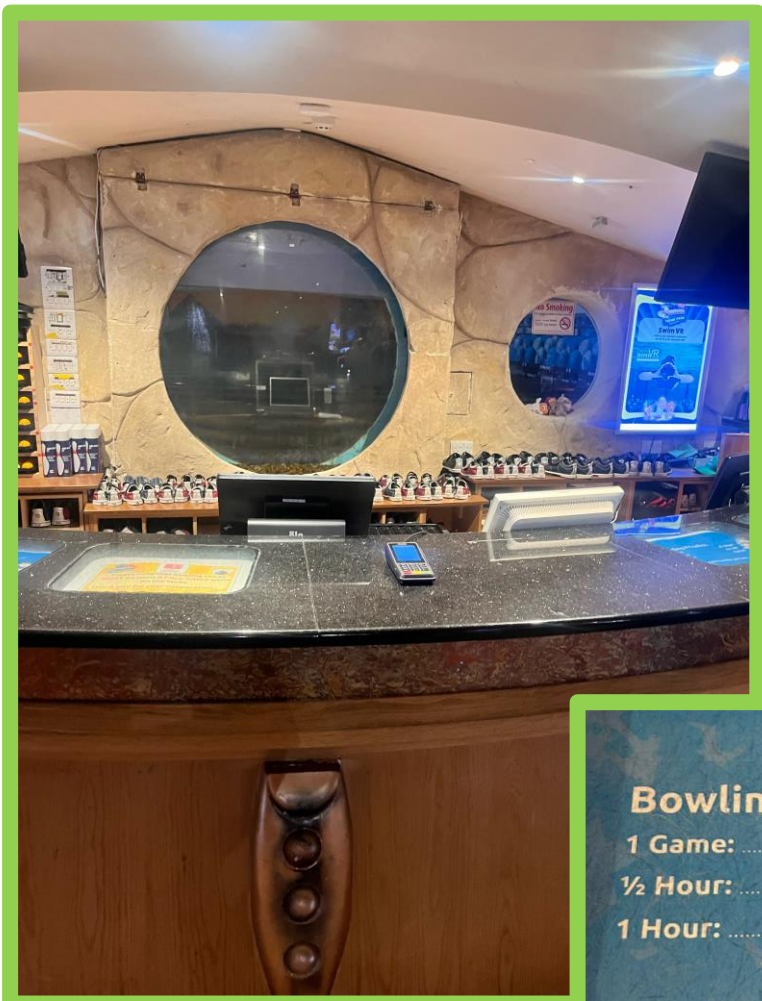

Bowling Pricelist:

1 Game:	€7.50pp
½ Hour:	€21.00
1 Hour:	€38.50

Maximum 8 people per lane.



This is the main desk area. If I have any questions I can ask the staff here.

This is where I can book bowling.

I can choose which option I would like and pay here.

I can tell staff here my name which will be shown on the bowling screen to show when its my turn and to keep my score.



I can get my bowling shoes here also.

I will tell staff my shoe size and they will lend me a pair of bowling shoes.

I can store my own shoes behind the desk here.

When I am finished, I will return the bowling shoes and get my own shoes back at the desk.

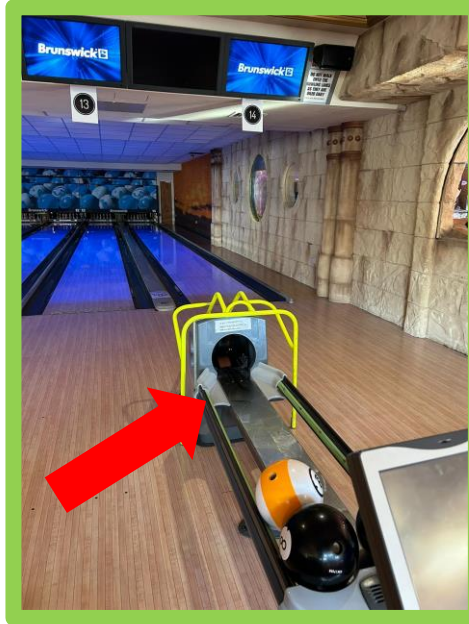

This is the bowling area.

The staff will tell me which lane to go to.

I can sit on these sofas while I'm waiting for my turn. My name and score will come up on the screen when its my turn.

The bowling balls come out of these machines.

If I need help I can use a ramp to push the ball off.

I will not walk past the black line.

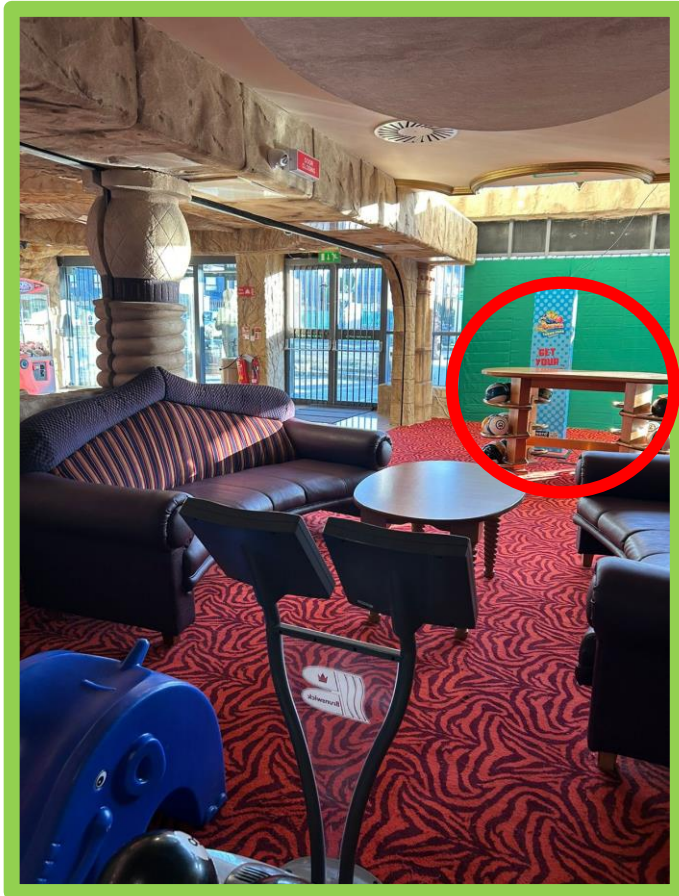

I can also pick up a bowling ball from the table at the back of the bowling area.

The balls are numbered. The lower the number, the lighter the ball.

6 and 8 = lighter

13 and 14 = heavier

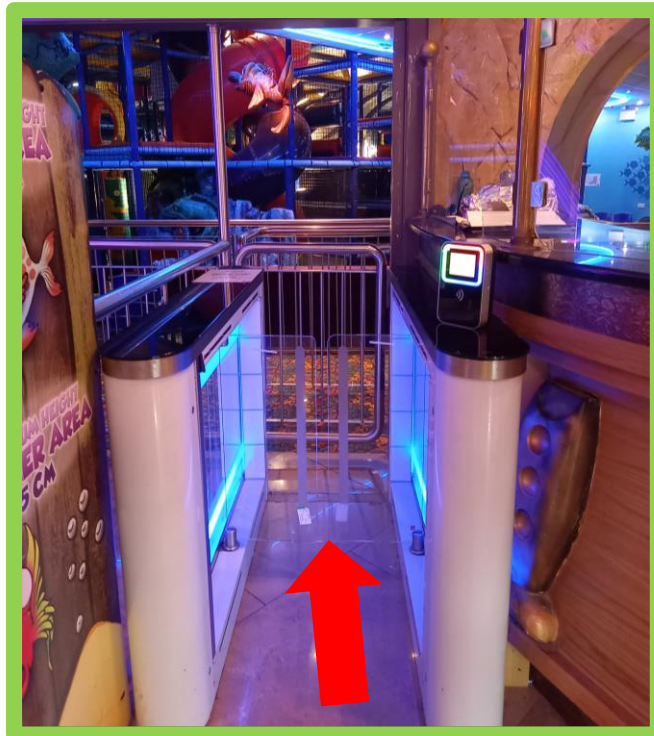
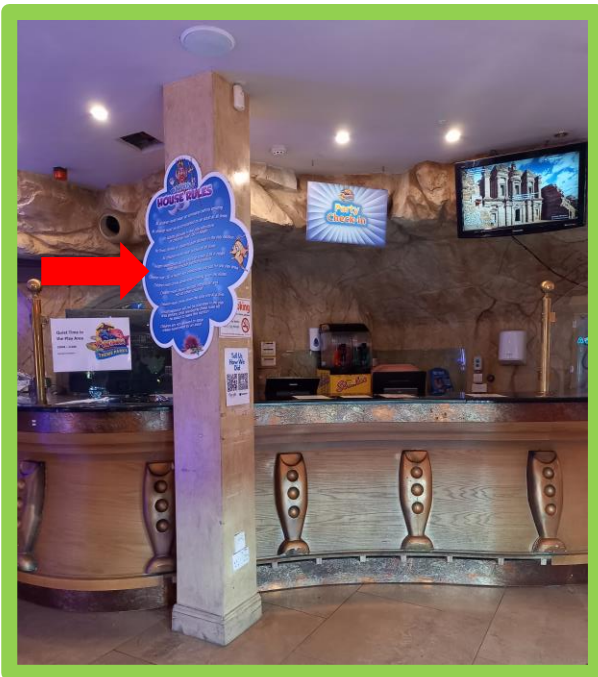

This is the desk for the play area for younger children and toddlers.

My parent/ guardian will talk to staff at the desk, choose which option I would like and pay here.

There is a sign with a list of rules I can read before entering.

When it is my turn, staff will open the gate to let me into the play area.

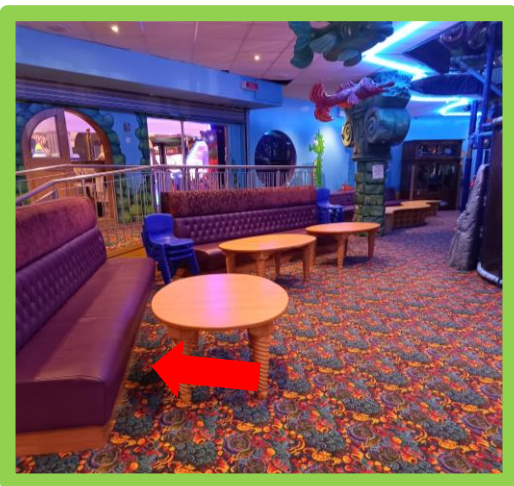

This is the play area.

My parent/ guardian can wait on the sofas while I play.

I can take my shoes off and store them in the shoe rack while I am in the play area.

There are toilets I can use here.

It might be noisy here but I can use my ear defenders.

If I need a break I can sit on the sofas.

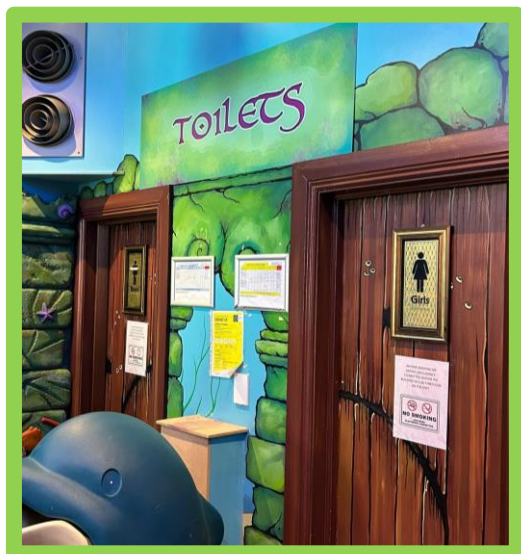

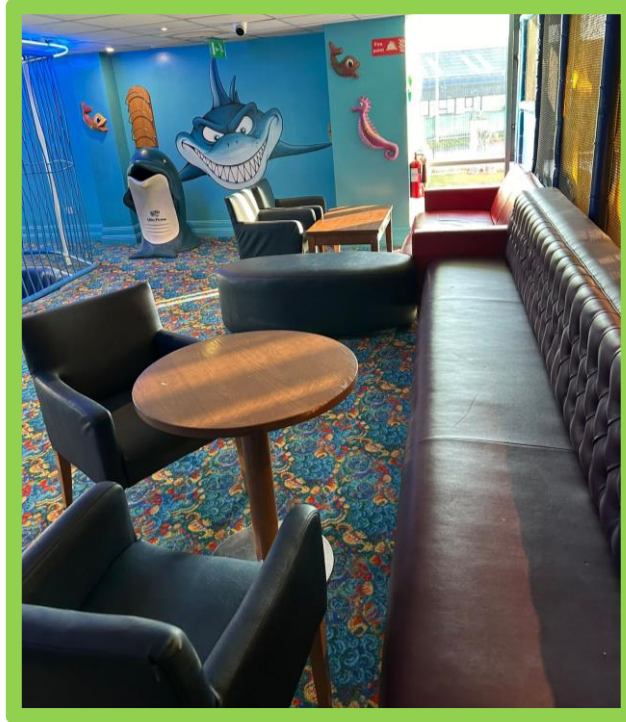
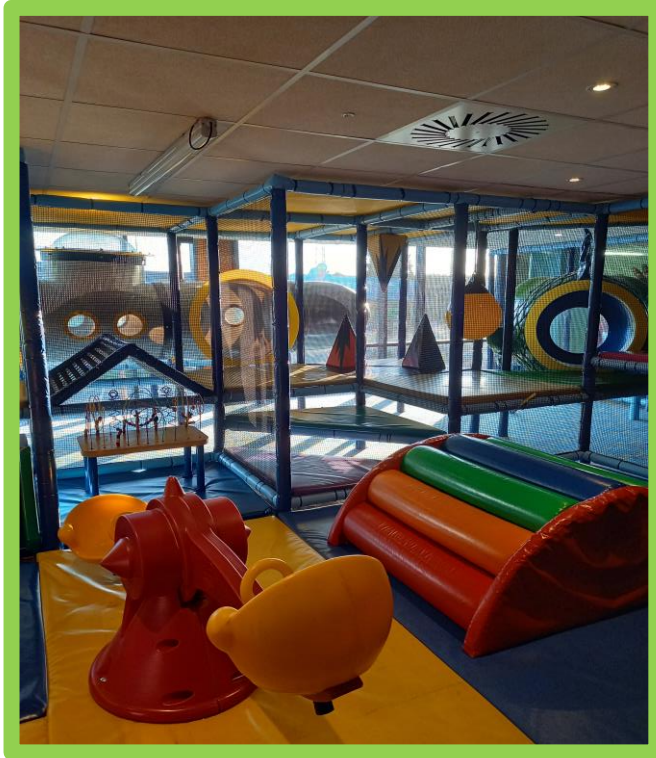

The toddler play area is upstairs.

There are seats available upstairs for my parent / guardian to sit at.

I can also sit here if I need a break.

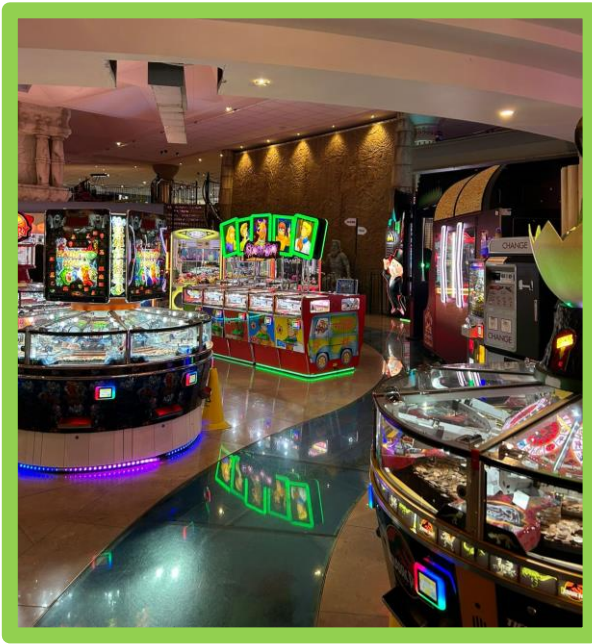

There are many different arcade machines and games in Funtasia.

There are video games, VR games, ice hockey, claw machines and more.

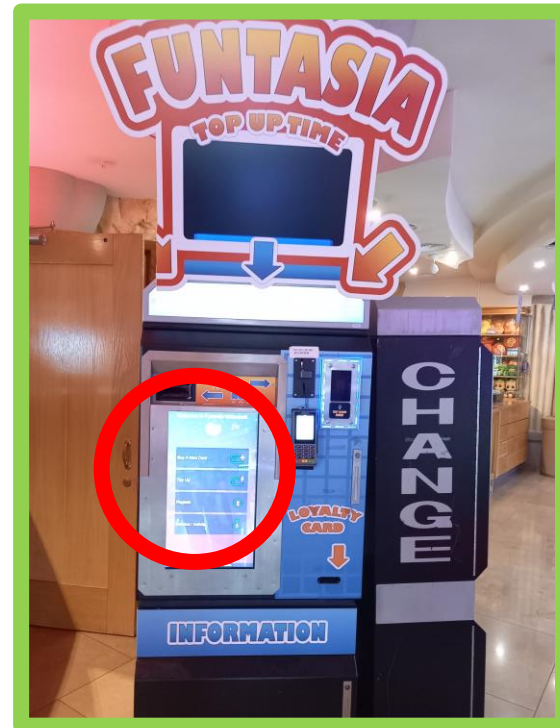

A Funtasia Card is required to play all machines, games or use any rides. No cash is taken.

I can get a Funtasia card at any desk.

To add money to my card I can use the top up machine. I can tap my card and follow the directions on screen.

To play a game I must tap my card on the scanner at each machine.

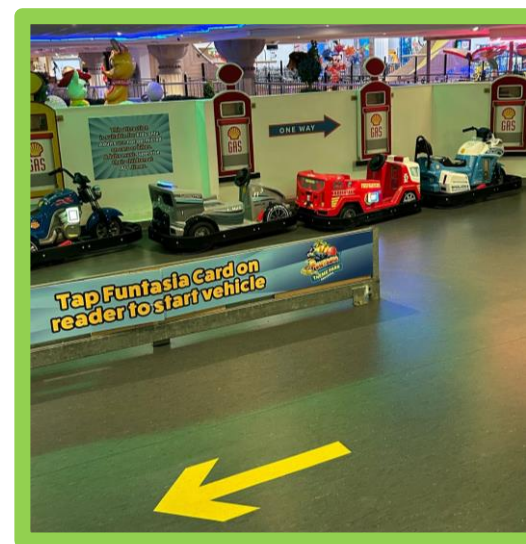
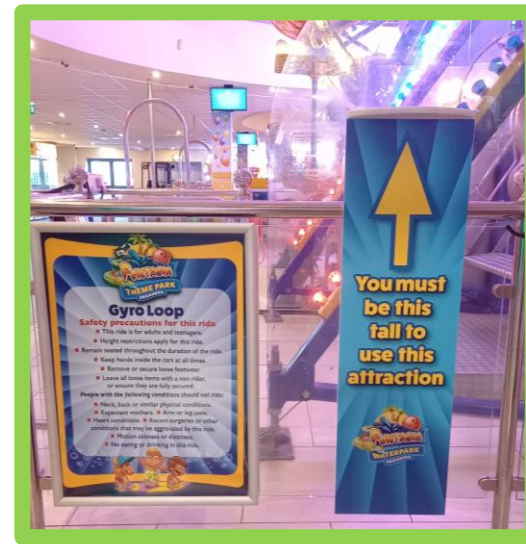

There are also some fairground rides I can use in Funtasia.

I can pay for these with my Funtasia Card.

Some rides I need to be over a certain height to use them. There will be a sign at these rides where I can check my height.

If I need help I can ask staff.

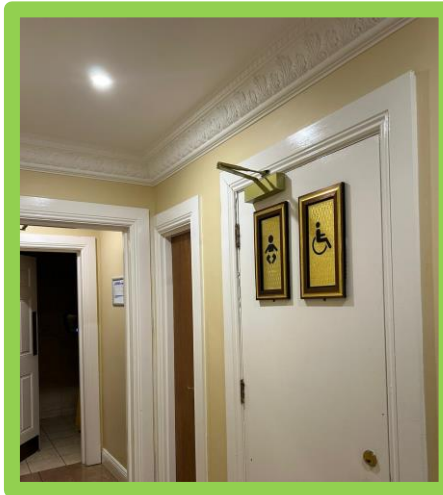

There are toilets both upstairs and downstairs that I can use at any time.

I can follow the red signs that say 'toilet' to get to them.

I can also ask staff to direct me.

There are male, female and wheelchair accessible toilets which I can use.

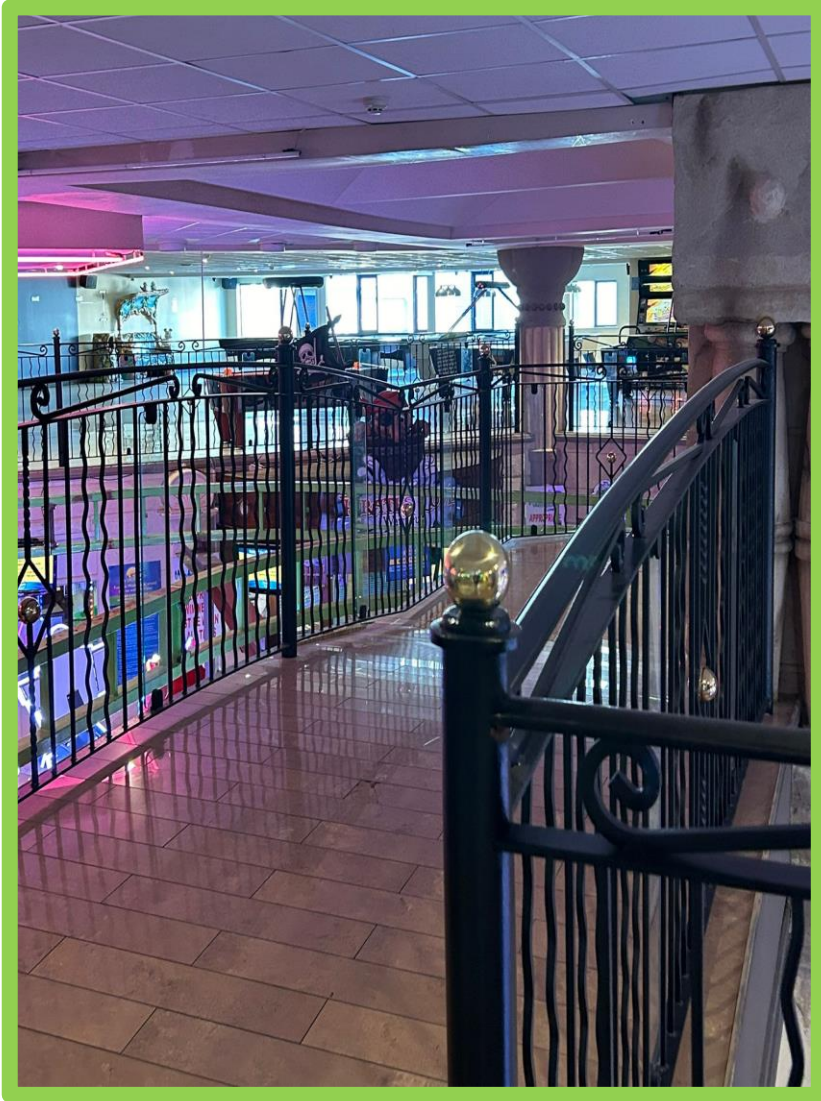

If I am a wheelchair user or cannot use the stairs, there is a lift available I can use instead.

This lift is located directly in the middle of the ground floor.

To access the lift from the top floor I must cross over the bridge.



I can press the up or down arrow button to call the lift.

When inside the lift I press the button of the number floor I wish to go to.

The doors will close and I will wait until the lift arrives at my destination. When the doors re-open I can exit the lift.



There are seats upstairs I can sit at if I need to have a break.

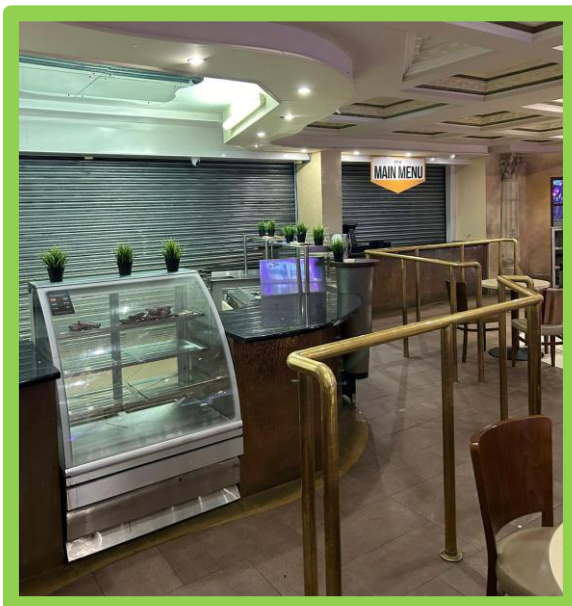

There is a food court and ice cream shop downstairs.

I can line up and order food/drinks here if I want.

I can sit down at the seating area with my food.

There are also vending machines I can use to get a quick snack or drink.

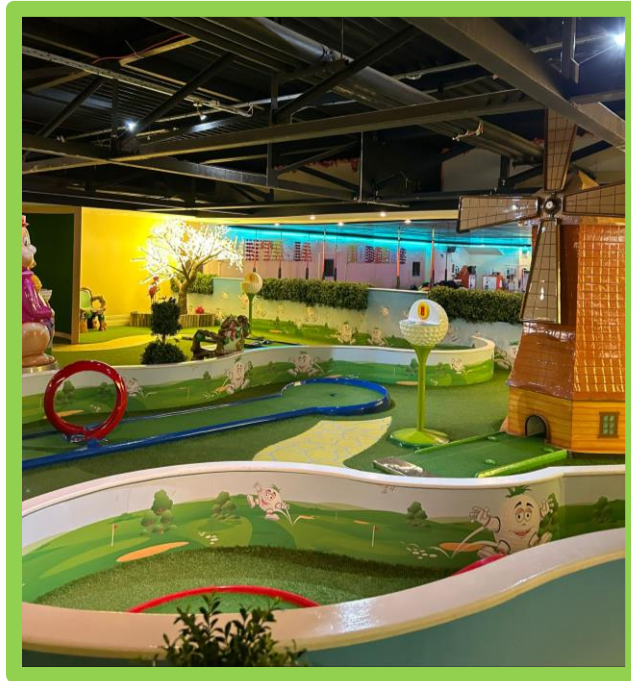

This is the mini golf course.

If I want to play, I can book a session with a staff member at this desk.

They will give me golf clubs and a ball.

There are 18 holes to play and each one is numbered.

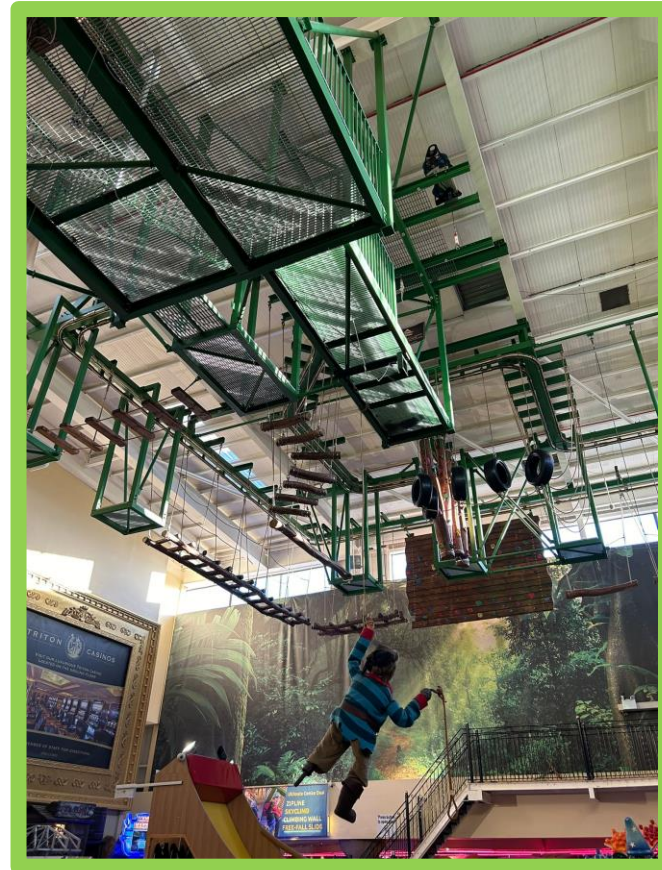
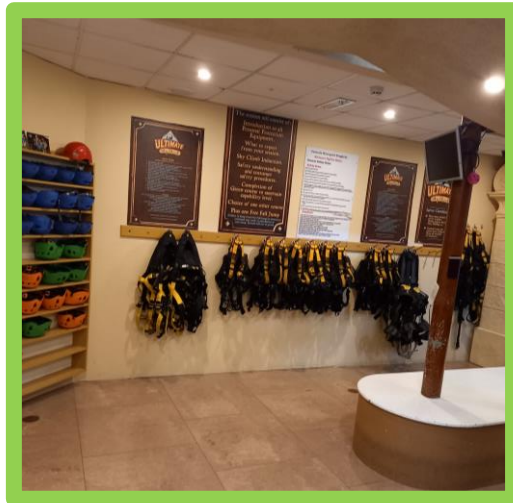

This is the Sky Climb.

If I want to go up, I can book a session with a staff member at this desk.

Before I start staff will explain all the rules of the course.

I will then get a harness and a helmet which I must wear on the sky climb.

If I need any help I can ask the staff.

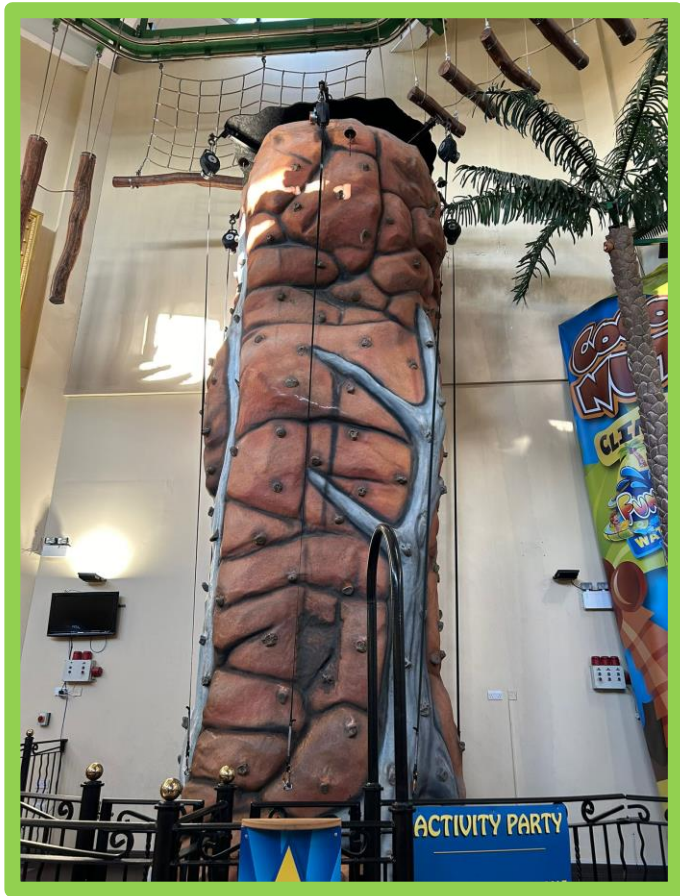

There are other activities such as a zipline and climbing wall that I can also book at the skyclimb desk.

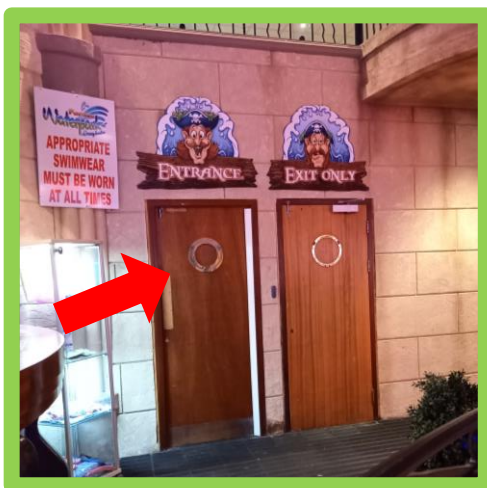
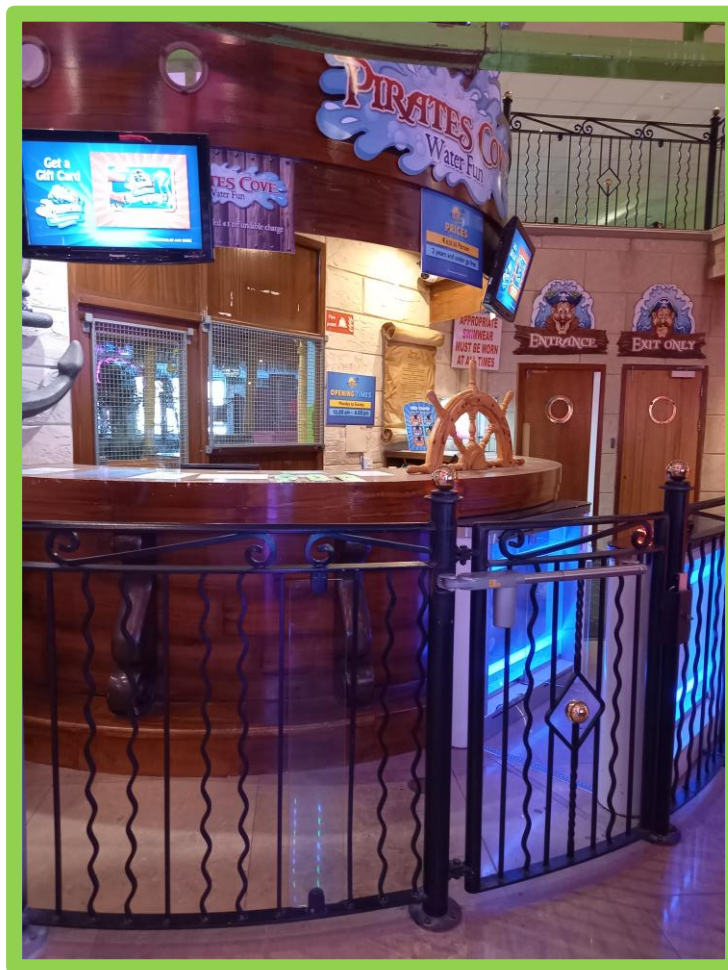
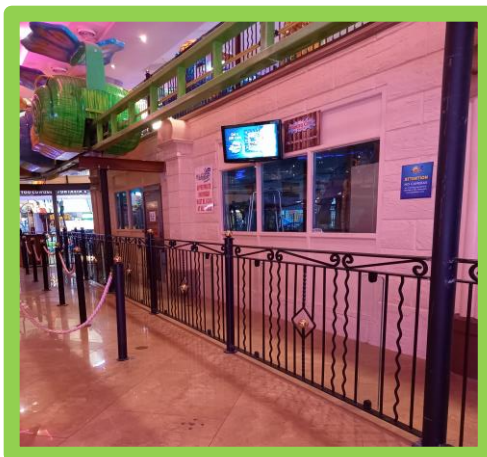

This is the Waterpark desk.

I will wait in the que until it is my turn to talk to staff at the desk and book the waterpark.

When I'm booked in, I can enter the waterpark through the brown door.

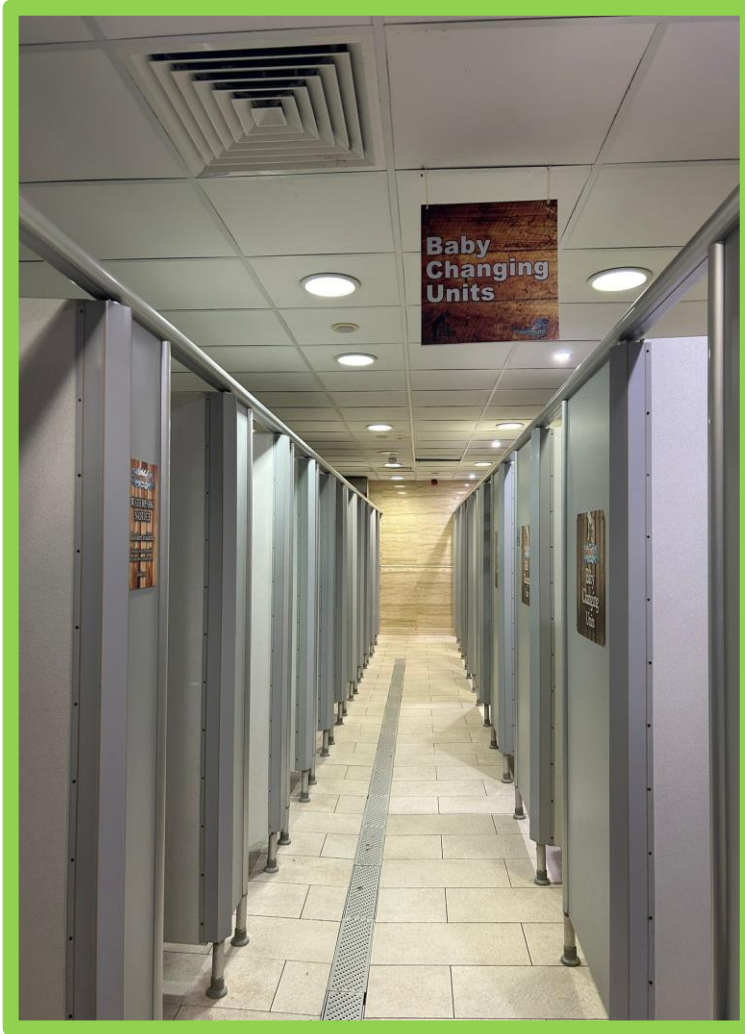

I will then go to the changing room area to change into my swimsuit.

There are separate cubicles I can go in for privacy.

When I am finished I can leave my belongings in one of the lockers.

I need to lock the locker with the key. The key is on a wristband which I can wear to keep it safe.





There are showers available I can use to rinse off.

There are also separate showers in cubicles I can use if I want more privacy.

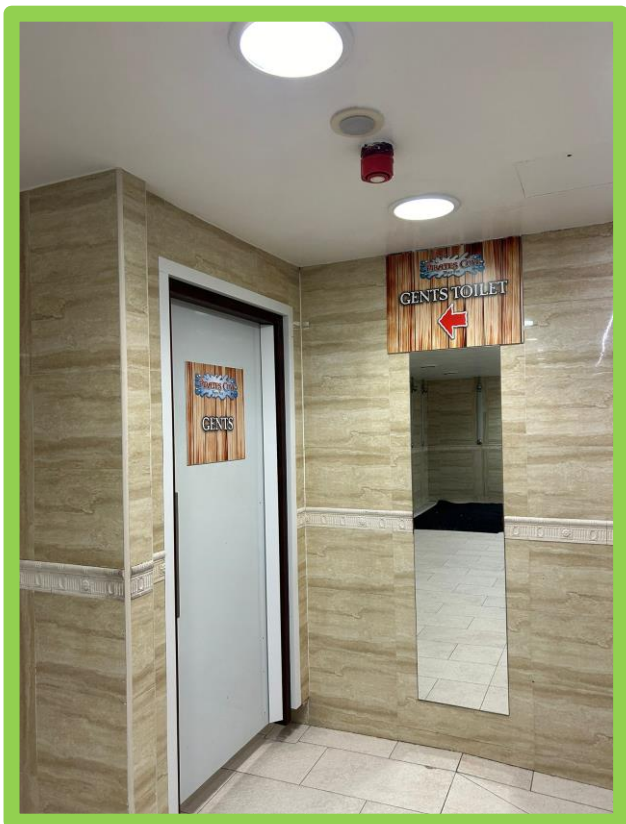

There are toilets available to use in the changing rooms.

I can use these at any time.



**NO FOOD,
DRINKS
&
PHONES
IN THE
WATERPARK**

I must follow all rules while in the waterpark to keep myself and others safe.

I will see signs with the rules listed out and can read them.



This is the first aid area.

If I am hurt or lost I can come here for help.

If I need a break I can sit on these seats.

If I have any questions I can ask staff at the desk here.



This is the waterpark.

There are lots of fun slides to use and water activities I can play with.



The floor might be slippery so I need to be careful.

I won't run in the waterpark.



When I am finished in the waterpark I can go back to my locker to retrieve my belongings.

I can then have a shower if I want and get changed back into my clothes in the changing cubicles.

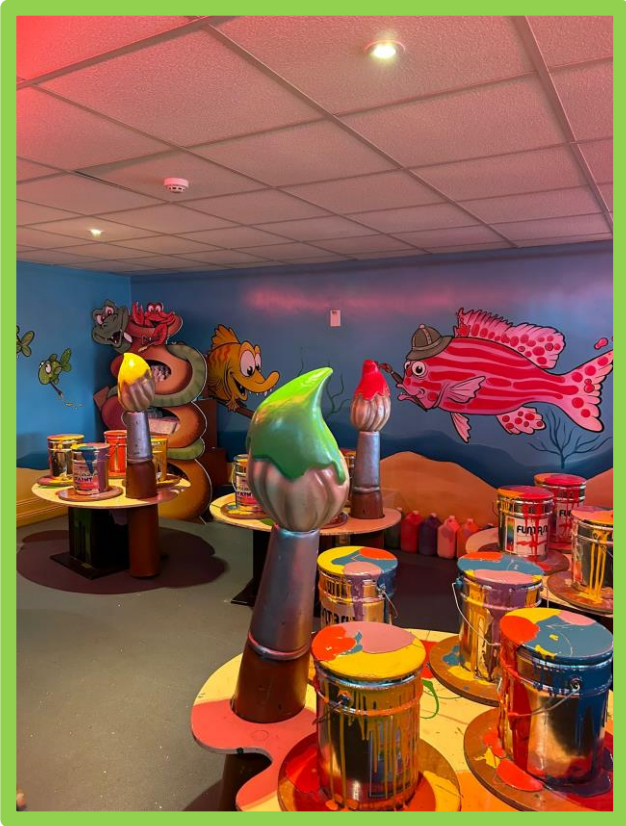

I might have a party or be invited to a party in Funtasia.

These take place in a separate area upstairs.

There are options such as painting, disco, and build a bear parties.

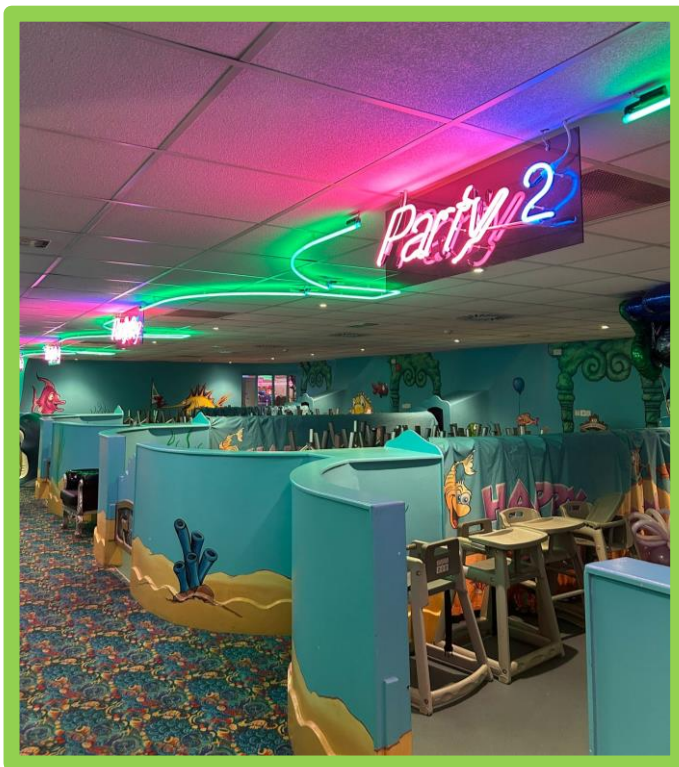

When the activity is finished we will be brought to the party seating area.

We will have something to eat and drink here.

We can sing happy birthday.



If I need a break I can sit on the seats in the main lobby of the party area.

My parent/guardian might sit here while I'm at the party.

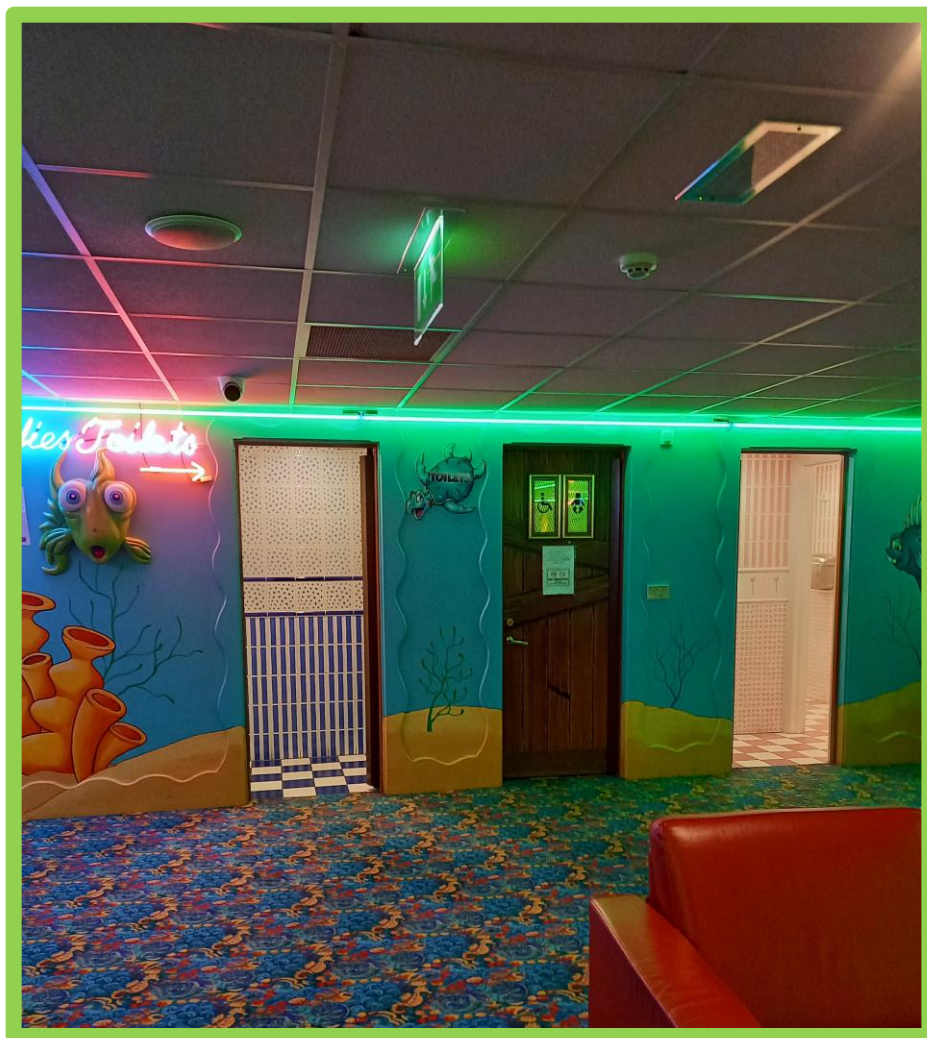

There are toilets I can use at any time in the main lobby area.



I have now finished my trip to Funtasia.

Now I will:

Thank you for visiting Funtasia Theme Parks.
We hope that you have enjoyed your experience.

Please contact us if you have any queries or suggestions.

Storyboard Company, Drogheda, Co. Louth
www.storyboardpictureguide.ie
Email: storyboardminicompany@gmail.com

For any Autism Queries please contact Autism Support Louth&Meath
www.autismsupportlouth.com
Phone: +353 86 176 4095
Email: info@autismsupportlouth.com

To get in contact with Funtasia
Email: partyoffice@funtasia.ie
Phone: 041 989 8000

The logo for Storyboard, featuring the word "Storyboard" in a colorful, multi-colored font (S: red, t: orange, o: green, r: purple, y: yellow, B: blue, o: dark blue, a: green, r: red, d: dark green) set against a light blue background with a blue border.The logo for Autism Support Louth&Meath, featuring a stylized blue lowercase "a" with a yellow plus sign to its right, followed by the text "Autism Support" in blue and "Louth&Meath" in a smaller blue font below it.